

# Quick Reference Emergency Plan

## for a Student with Diabetes

### Hypoglycemia (Low Blood Sugar)

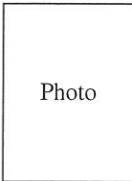

Student's Name \_\_\_\_\_

Grade/Teacher \_\_\_\_\_ Date of Plan \_\_\_\_\_

Emergency Contact Information: \_\_\_\_\_

Mother/Guardian \_\_\_\_\_ Father/Guardian \_\_\_\_\_

Home phone \_\_\_\_\_ Work phone \_\_\_\_\_ Cell \_\_\_\_\_ Home phone \_\_\_\_\_ Work phone \_\_\_\_\_ Cell \_\_\_\_\_

School Nurse/Trained Diabetes Personnel \_\_\_\_\_ Contact Number(s) \_\_\_\_\_

**Never send a child with suspected low blood sugar anywhere alone.**

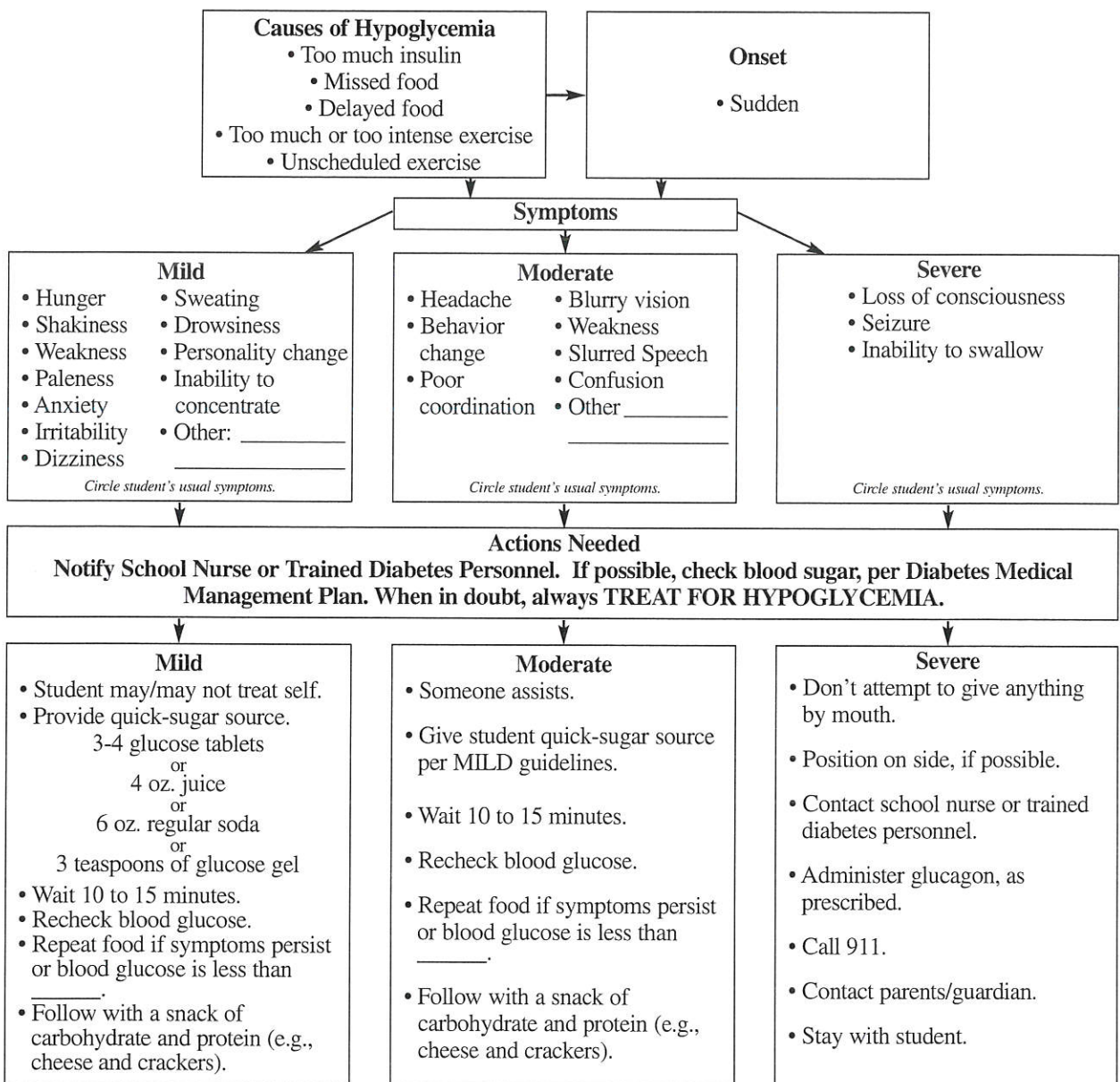

TOOLS

# Quick Reference Emergency Plan

## for a Student with Diabetes

### Hyperglycemia (High Blood Sugar)

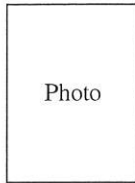

---

Student's Name \_\_\_\_\_

---

Grade/Teacher \_\_\_\_\_ Date of Plan \_\_\_\_\_

---

Emergency Contact Information:

---

Mother/Guardian			Father/Guardian		
Home phone	Work phone	Cell	Home phone	Work phone	Cell

---

School Nurse/Trained Diabetes Personnel \_\_\_\_\_ Contact Number(s) \_\_\_\_\_

